

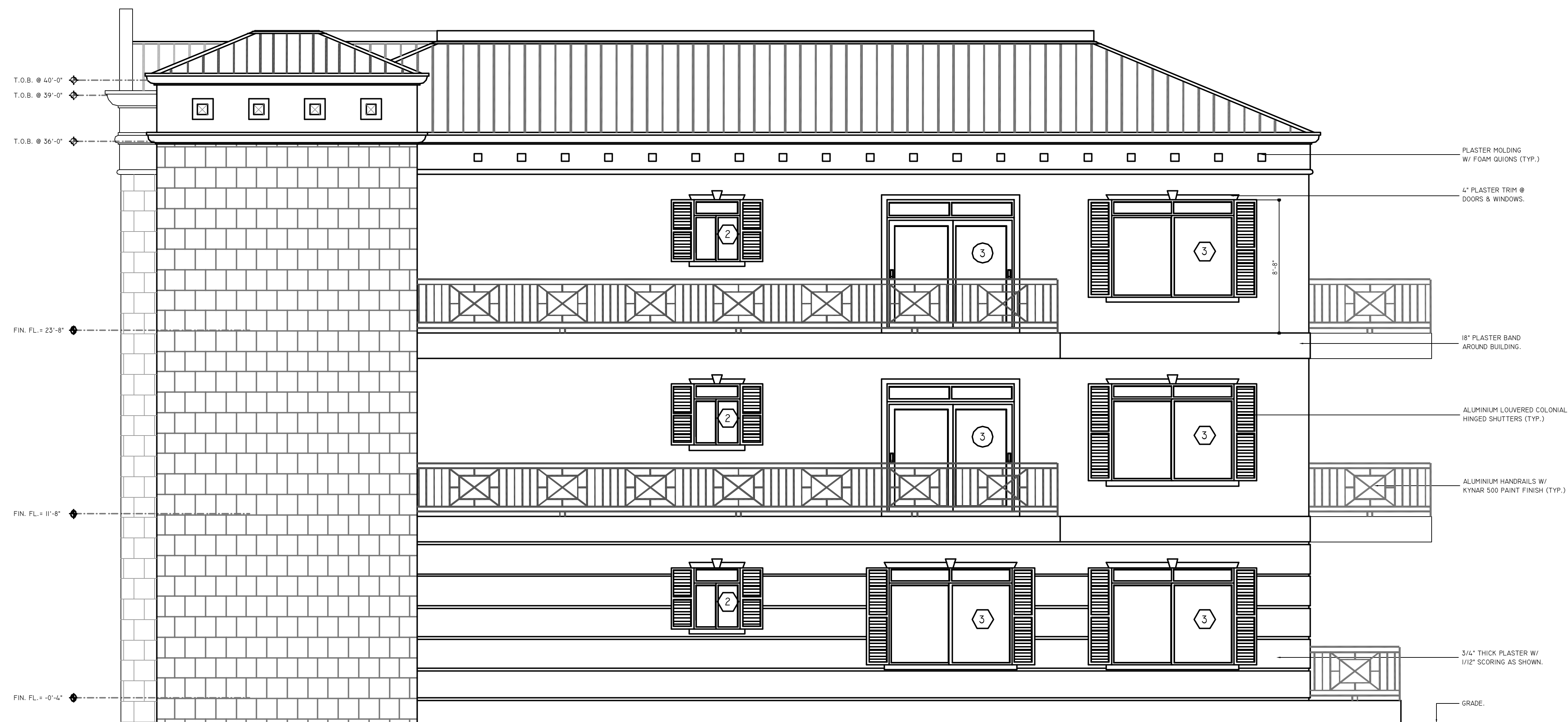

PROPOSED LEFT SIDE ELEVATION:
SCALE: 1/4"=1'-0"



PROPOSED RIGHT SIDE ELEVATION:
SCALE: 1/4"=1'-0"

PROJECT NUMBER: DC-2501-02-03
 DATE: 11/15/17
 SCALE: 1/4"=1'-0"
 DRAWING NUMBER: 201
 SHEET NUMBER: 201

Project Name: PROPOSED CONDOMINIUMS FOR THREE SISTERS RESORT LTD.
 Drawing Title: PROPOSED RIGHT & LEFT SIDE ELEVATIONS.

THE DESIGN GROUP LTD., ARCHITECTS,
 1100 W. PALM BEACH BLVD., SUITE 100
 PALM BEACH, FLORIDA 33480
 P.O. BOX CR-54090
 PH. 561-834-5186 • FAX 561-834-5187

NO.	REVISIONS